

**INSTITUTE OF FISHERIES MANAGEMENT
GREATER LONDON & SOUTH EAST BRANCH and THE
CATCHMENT BASED APPROACH**

**ANNUAL SHERRY EVENING
KINGS COLLEGE LONDON
Strand Campus, Room 0.12
Thursday 3rd October 2019 at 7.00pm for 7.30pm**

**Catchment Partnerships
Best practice and future opportunities: floods,
infrastructure... and fish**

**John Bryden Thames21
Dominic Martyn CaBA National Support Group/Rivers Trust**

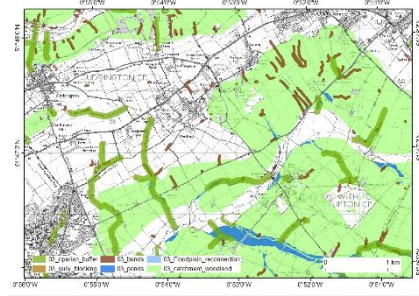
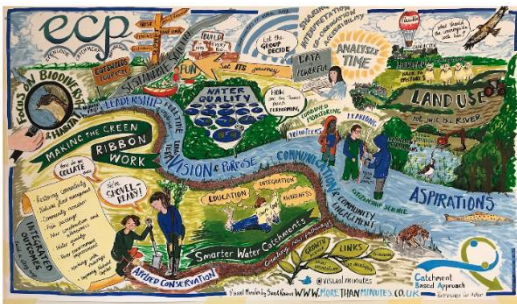

Dom Martyn is seconded from the Environment Agency to the CaBA National Support Group/Rivers Trust managing Integrated Catchment Delivery events, an initiative co-sponsored by different interests including Regional Flood and Coastal Committees and Business In The Community who see the value of building relationships and embedding best practice for communities, businesses and our environment. John Bryden is Senior Programmes Manager for river improvements at Thames21, building on his experience in river restoration, wetland, and SuDS projects with the Environment Agency.

Dom and John present examples of the Catchment Based Approach, illustrate best practice, future opportunities and inspire better partnerships for flood and coastal erosion risk management, inclusive prosperous growth and infrastructure... and the fish which deal with it all! Join the discussion and give your view.

Before the presentations, you will be able socialise with IFM members, speakers and VIP guests over a glass or two of fine wines and delicious canapés. The cost for this amazing event is just £15 per head

*This event is co-sponsored by the
Catchment Based Approach National Support Group and Environment Agency*

To assist catering, please let our Secretary know by e-mail or phone as soon as possible if you intend to come, contact details are in the footnote below.

LOCATION

Enter the Main Entrance to Kings College on Strand and sign in at reception as an IFM Meeting Visitor.

Directions to **Room 0.12** will be available in the reception area.

To the King's Strand Building

– 15 mins walk from Waterloo (East) & Mainline and Underground Stations across Waterloo Bridge OR 15 mins walk from Charing Cross Mainline Station up Strand OR 15 minutes walk from Blackfriars Station OR short walk from Temple Underground Station. Metered parking can be found on Surrey Street.

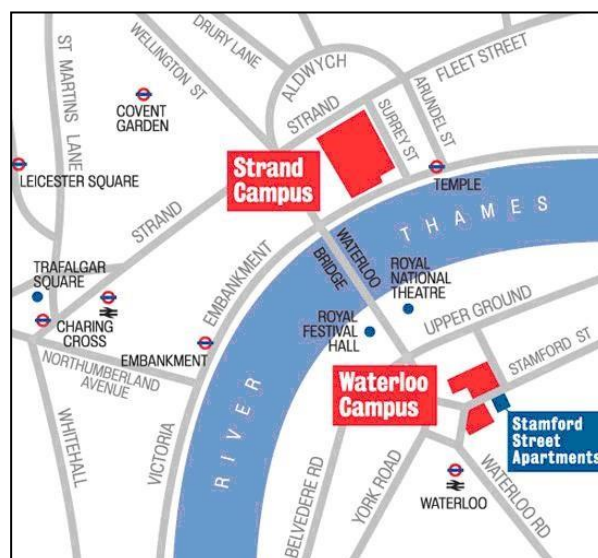

JOINING THE BRANCH

Membership and Friends – look at the value available for an Annual Branch Subscriptions of just £10 (£5.00 for students, covering the academic year)! Please note there is a nominal charge of £2.50 for all non-members for each normal evening meeting and £10 to non-members for each field visit (as well as any site-specific overhead costs that may apply). Members will have priority for visits which are all strictly limited (12 approx. in most cases).

Please fill in a **Subscription Renewal/Membership Application Form** (below) and return with your subscription at a meeting or by post to our Membership Secretary at the address on the form below – or, preferably, set up a Standing Order, as follows:-

Payment by Standing Order – It would help us greatly if Members and Friends set up payment by Standing Order. The Branch bank details are: IFM London & South East Branch, Barclays, sort code 20-10-53, account 90514241. If you have paid your subscription by Standing Order, please notify our Membership Secretary (email address on the Subscription Renewal Form) of your contact details.

DATES FOR YOUR DIARY

November 6th - University of London Postgraduate Research Project Presentations.
 Arranged by Mike Chadwick (KCL) @ Kings College London, **6.00 pm**

*December 5th - ANNUAL GENERAL MEETING – @ King’s College London, **6.00 pm**,
 plus Peter Spillett (IFM) on ‘50 Years of the IFM - looking back over the years and lessons
 for the future’*

Institute of Fisheries Management

Greater London and South East Branch

SUBSCRIPTION RENEWAL / MEMBERSHIP APPLICATION FORM

PLEASE RETURN TO: Sarah Hussey (Membership Secretary) 1 Half Moon Cottages, High Wych, Sawbridgeworth, Hertfordshire CM21 0HY ifm_london@hotmail.com

I enclose my subscription for renewal/membership of the Greater London and SE Branch.

Please tick as appropriate:-

Subscriptions are:	1. Member (must be Member of IFM)	£10.00.....
	2. Friend of the London Branch	£10.00
	3. Student/Concessionary	£5.00
	4. Club membership	£10.00

Date

Name

Address.....

.....

.....

Post Code

Phone

E-Mail.....

For further information on the IFM and the Branch, please contact the Honorary Branch Secretary, Steve Colclough, at the address below.